

=====

ENTRY METHOD: FIRST RECEIVED

ENTRY OPEN DATE: Monday, June 10, 2024 at 8:00 a.m. (CST) at the trial secretary's address.

All entries received before this date will be treated as an invalid entry and shall be returned. Overnight or certified mail must be sent with the "No Signature Required" waiver signed.

ENTRIES CLOSE DATE: Wednesday, August 16, 2024 at 6:00 p.m. (CST) after which time entries cannot be accepted, cancelled, altered, or substituted except as provided for in Chapter 11, Section 6 of the Rules Applying to Dog Shows. Envelopes/transactions containing entries for more than the ten (10) dog maximum and/or entries received prior to the opening date shall be treated as an invalid entry and shall be returned to the sender.

=====



PREMIUM LIST

Sioux Empire Kennel Club (SEKC)

(Licensed by the American Kennel Club)

FRIDAY - 2 DETECTIVE trials – Limit 25 Entries per Trial
August 23, 2024 - Event #2024059513 – Event #2024059514

August 24, 2024 Event #2024059515 – Event #2024059516

SATURDAY Containers - 2 Trials Novice - Master
Interior – 2 Trials Novice - Master
Exterior – 2 Trials Novice – Master
Buried – 2 Trials Novice - Master

August 25, 2023 Event #2024059528 - Event #2024059527

SUNDAY Containers - 2 Trials Novice - Master
Interior – 2 Trials Novice – Master
Exterior – 2 Trials Novice – Master
Buried – 2 Trials Novice – Master

Classes will run Concurrent

Location: Inspiration Hills
1242 280th Street
Inwood, IA 51240

To be held indoors / outdoors with judges:

JUDGES

Holly Bushard – Moose Lake, MN – Judge # 102332 – (7 hours limit)

Jenny Martens – Arlington, SD - Judge # 108013 - (7 hours limit)

Roger Lautt, Sioux Falls, SD Judge # 102398 – (7 hours limit)



**AMERICAN
KENNEL CLUB**

CERTIFICATION

Permission is granted by the American Kennel Club for the holding of this event under American Kennel Club rules and regulations.

Gina DiNardo, Secretary

Trial Hours:

Friday – Detective – Check in 12:00 p.m. – Handler Briefing 12:30 p.m.

Saturday and Sunday - Check In 7:30 a.m.

Handler Briefing at 8:00 a.m., first dog to follow

OFFICERS OF THE SIOUX EMPIRE KENNEL CLUB

PresidentKaren Bos-Carey
 Vice PresidentGinny Beck
 Secretary..... Rachel Weelborg , 47660 243rd St, Dell Rapids, SD 57022
 Treasurer.....Dee Isakson
 Board Members..... Latisha Woods, Leah Hanson, Ericka Erickson, Gretchen Starnes

TRIAL CHAIRPERSON

Shannon Lofswold
 46802 Prairie View St
 Crooks, SD 57020-6009
 605-351-3854
slofswold@yahoo.com

TRIAL SECRETARY

Jackie Potter
 PO BOX 72
 Black Hawk, SD 57718
 605-321-9292
sekcdogtrials@gmail.com

EVENT COMMITTEE

Shannon Lofswold, Karen Cameron-Howell, Rhonda Lockwood
 Jennifer Hauger, Liz Droke, Sami Strutz, Maggie Lindner, Breana Gersting

CLASSES OFFERED AND JUDGES ASSIGNMENTS

SUBJECT TO CHANGE BASED ON ENTRIES/LOAD BALANCING, CHECK FINAL PROGRAM

JUDGES AND ASSIGNMENTS

<p>2024059513 - Friday, August 23, 2024 Roger Lault # 102398 Detective T1</p>	<p>2024059514 - Friday, August 23, 2024 Jenny Martens #108013 Detective T2</p>
<p>2024059515 - Saturday, August 24, 2024 (T1) 2024059516 – Saturday, August 24, 2024 (T2)</p> <p>Roger Lault # 102398 Container – Novice – Master (T1 – T2) Exterior – Novice (T1 – T2) Exterior – Advanced (T1 – T2)</p> <p>Jenny Martens #108013 Buried – Novice – Master (T1 – T2) Interior – Novice (T1 – T2) Interior – Advanced (T1 – T2)</p> <p>Holly Bushard #102332 Interior - Excellent (T1 - T2) Interior - Master (T1 - T2) Exterior - Excellent (T1 – T2) Exterior – Master (T1 – T2)</p>	<p>2024059527 - Sunday, August 25, 2024 (T1) 2024059528 – Sunday, August 25, 2024 (T2)</p> <p>Roger Lault # 102398 Container – Novice – Master (T1 – T2) Exterior – Novice (T1 – T2) Exterior – Advanced (T1 – T2)</p> <p>Jenny Martens #108013 Buried – Novice – Master (T1 – T2) Interior – Novice (T1 – T2) Interior – Advanced (T1 – T2)</p> <p>Holly Bushard #102332 Interior - Excellent (T1 - T2) Interior – Master (T1 – T2) Exterior - Excellent (T1 – T2) Exterior – Master (T1 – T2)</p>

VETERINARIAN ON CALL

All City Emergency Vet - 3508 S Minnesota Ave, Suite 102, Sioux Falls, SD 57105
605-335-4004

EMERGENCY SERVICES

Fire/Ambulance/Police and Hospital – Inwood Fire Rescue, Inwood, IA : Canton Fire Rescue, Canton, SD
Lyon County: 911

JUDGE SCHEDULE

Friday: Check in time: 12:00 pm – Handler Briefing 12:30 pm – First Dog to follow
Both Detective Trials will run at the same time, run order adjusted for such.

Saturday & Sunday: PLEASE DO NOT ARRIVE EARLIER THAN 7:30 A.M.
Directions to parking will be onsite.

Check in 7:30 am - Handler Briefing at 8:00 a.m., first dog to follow
Check In required for each Trial – Time and Location to be announced after closing date.

AGILITY GATE

We will be using Agility Gate at these trials.

MOVE UPS AND CLASS TRANSFERS

From Regulations for AKC Scent Work: Chapter 3, Section 19. Class Transfers. A move up transfer may be requested if, according to the owner's records, the handler and dog are eligible, and the dog has completed the requirements for the title after the closing date of the trial in which the advanced entry is to be made. A move-down transfer may be requested if the owner mistakenly entered the dog in a higher-level class for which it is not eligible. A lateral transfer (from section A to section B) may be requested if the owner mistakenly entered the dog in section A, and it is not eligible.

Move-ups between Saturday and Sunday trials WILL be offered. Move-ups will not be offered between trials on the same day. AKC transfer forms will be used and turned into the trial secretary prior to one half hour after the trial information should be emailed to the trial secretary at sekcdogtrials@gmail.com, turned into the trial secretary in person no later than one (1) hour after completion of the last class on Saturday for move ups to the Sunday trials. No move-ups will be allowed on Sunday morning, no exceptions. Transfers may be approved provided the class is available and the judge has not reached his/her limit.

Final trial move-ups must be made via email to the Trial Secretary by Monday, August 19, 2024 at 6:00 p.m.
Move-ups after this time will not be honored except as listed above.

DOG ELIGIBLE TO ENTER

This trial is open to all dogs SIX (6) months of age or older that are registered with the American Kennel Club or that have AKC Limited Registration, Purebred Alternative Listing/Indefinite Listing Privileges (PAL/ILP), an AKC Canine Partners listing number or approved Foundation Stock Service (FSS) breeds are eligible to participate.

Dogs with a Purebred Alternative Listing/Indefinite Listing Privileges (PAL/ILP) or an AKC Canine Partners listing number must be spayed or neutered in order to compete.

Dogs with physical challenges (including amputees) are eligible to participate provided that, in the opinion of the judge, the dog displays no sign of physical discomfort and can safely complete the search. Deaf and blind dogs are allowed to enter. Females in season may not participate. Aggressive dogs, or dogs suffering from an injury or illness which may affect the dog's physical or mental performance may not participate. No dog shall compete if it is sutured, bandaged, or has any visible wounds.

WAIT LIST INFORMATION

SIoux EMPIRE KENNEL CLUB is offering a WAIT LIST to fill openings created by withdrawn entries after the trial's closing date/time. A maximum of 25 entries per day will be placed on the waitlist. The wait list period expires August 16, 2024 at 6:00 p.m. after which, any wait listed entry that has not moved into the trial will receive a full refund.

ENTRY FEES
Novice/Advanced/Excellent Classes - \$25.00
Master - \$35.00
Detective - \$45.00

*An entry is defined as a single run by a single dog, in a single class.

Entry fees include a \$3.50 per run AKC recording fee.

No entries will be accepted by phone, email, fax. No entry shall be made, and no entry shall be accepted which specifies any conditions as to its acceptance. Inquiries may be directed to JACKIE POTTER at sekcdogtrials@gmail.com. Envelopes/transactions containing entries for more than the ten (10) dog maximum and/or entries received prior to the opening date shall be treated as an invalid entry and shall be returned to the sender.

Illegible entries will not be processed and will be returned to the exhibitor.

NSF Check Any check that is charged back by the bank or other financial institution may be assessed a service charge of up to \$40 per incident at the discretion of the host. Returned checks do not constitute a valid entry. Amounts shall be paid within 30 day of postmarked notice of the returned payment if such date follows the event date. Any unpaid fees or shortfalls must be paid prior to the start of the event, or entry is canceled without recourse.

Refund Policy: *No entries may be withdrawn with a refund after closing on August 16, 2024 at 6 p.m. No entry fee* will be refunded if the trial cannot open or be completed by reason of riots, civil disturbances, fire, an act of God, public emergency, act of a public enemy, or any other cause beyond the control of the organizing committee. No entry fee will be refunded in the event a dog is absent, disqualified, excused, or barred from competition by the action of the Event Committee. **Dogs pulled after closing because of injury or other medical conditions** are eligible for a full refund contingent on the Trial Secretary receiving verification of injury or illness by a qualified veterinarian no later than 24 hours before each trial starts. **Bitches in season** will be refunded the full entry fee. Notification in writing must be given to the trial secretary no later than one half hour prior to the start of the first class of the day of the trial.

STAGING AREA, HANDLER'S BRIEFING, & WARM-UP INFORMATION

Staging Area will be out of view of search area(s). Staging areas may include parking, warm-up and waiting area.

Handler's Briefing will take place in view of the search area prior to the start of each class. In the Handler's Briefing the judge will explain if there is an off-leash option for interiors, number of hides, maximum height of hides and maximum time for the search. NO DOGS are to be present during the Handler's Briefing.

Warm-up area will be available consisting of ONE marked container of each odor being tested at the trial and may also consist of blank containers. Exhibitors should limit their warm-up to (2) two minutes or less. This area is to be used exclusively for warming up for the team whose number has been called prior to their search, or for a recovery after a search. The warm-up area is NOT for training or relieving your dog.

SEARCH AREA AND RING CONDITIONS

Search areas may be of any shape, and of the size specified in the Regulations for each class.

Search Area Conditions. Searches will be indoors on hard flooring and outdoors on grass, cement, gravel and/or asphalt.

Search areas, potty areas, and walking paths might include uneven ground and/or 1-3 steps or changes in elevation and might be located a distance from the competitor waiting area.

Search Area Sizes will be in compliance with AKC Scent Work standards.

ADDITIONAL SITE INFORMATION

Trial Site. It is not appropriate to scout the trial location prior to the trial date. Many search locations are real-life environments, and such visits may risk the host losing the opportunity to use the location in the future.

Parking is on gravel.

Indoors on tiled linoleum floor and carpet. Outdoors is on gravel and grass.

There will be NO indoor crating available, all exhibitors must plan to work from their vehicle.

Possession of Odors and Training. Chapter 5, Section 26 of the Scent Work Regulations state "No person other than those engaged in the administration of a trial shall be in possession of any target odor when on the trial grounds. There shall be no training on the grounds of the AKC Scent Work trial, other than the designated warm-up area".

Spectators are welcome as long as room allows, and they are out of the search area. Any such spectators must check in and sign a waiver. Handlers may not watch other exhibitors from their class prior to their run. No one outside the search area may assist the handler or disclose the location of the hide. Spectators who intentionally or unintentionally give aid to a team may be asked to leave the area by the judge. Spectators are forbidden to discuss details of the search until the completion of the class.

Exhibitors are responsible for cleaning up after their dog(s). Any exhibitor failing to do so may be excused without benefit of refund if the Event Committee deems the exhibitor to be in violation of this requirement. Cleaning supplies and disposal sites will be available at various locations around the show grounds.

Reactivity The entrance points will be busy, and not conducive to an extremely reactive dog. We are not able to change the environment for any specific dog. Expect dogs in line for each of the search areas, in addition to dogs exiting through the staging areas.

No guns, weapons, or illegal drugs are allowed on the show site.

A **dog-relief area** will be available and described during check-in and the handler briefing. Handlers should limit where their dog/s relieve themselves to this area. **A dog should not relieve themselves on anything man-made or likely to be touched by people.**

RIBBONS, AWARDS, AND PRIZES

Qualifying ribbons and Placement ribbons will be awarded in each class as follows:



<i>First Place</i>	<i>Blue</i>
<i>Second Place</i>	<i>Red</i>
<i>Third Place</i>	<i>Yellow</i>
<i>Fourth Place</i>	<i>White</i>
<i>Qualifying Score</i>	<i>Dark Green</i>

New Title rosette will be awarded to all teams finishing an Element or Level title.

Master Title Rosette will be awarded to all teams finishing their overall Master Title.

Detective Rosette will be awarded to any Detective Title competitors.

HIT Ribbons for Saturday both trials Novice A/B to Master, Sunday Trial 1 Novice A/B to Master, Sunday Trial 2 Novice A/B and Advanced

HIT ribbons are sponsored by Paws Pet Resort in Sioux Falls, SD

HIT Prizes

Friday: CASH Prize \$100.00 for each 1st place Detective Winner

Saturday and Sunday: CASH Prize \$50.00 for each Master High in Trial

All cash prizes sponsored by "The friends of James L. Woldt, Sr"

Saturday: Blankets for each HIT Winner (Novice A/B to Excellent)

Blankets Sponsored by Canine Training Solutions (Liz Droke)
and Karen Cameron-Howell

Sunday: T-Shirt for each HIT Winner (Novice A/B to Excellent)

Any T-Shirt or hat from Finn's Etsy Store OR a special personalized Inspiration Hills High in Trial T-Shirt (Color and Size of your choice)
to be shipped to the competitor after the trial.

Sponsored by Bark Bath and Beyond (Jenny Martens)

RAFFLE and Welcome Bag Sponsors: Paws Pet Resort, Mav's Market, Petsmart, Bomgaars, Groomers Choice, Lewis Drug, K9 Nosesports, Vital Animal Vet Clinic, Connie Sauer, Shannon Lofswold, Ginny Beck, Rhonda Lockwood

All exhibitors should obtain a copy of the Regulations for Scent Work, by downloading them here: <http://images.akc.org/pdf/rulebooks/RSW001.pdf>



VOLUNTEER FORM

We are always on the lookout for volunteers!
Email Sami Strutz at samijo@pawspetresort.com if you can volunteer at this trial.

Name: _____

Email: _____

Cell Number: _____

I am willing to volunteer – Check all that apply
 Friday Saturday Sunday

Classes I have entered:

Volunteers will meet prior to the handler briefing.
You will get an email for more information closer to the trial.
Thank you for Volunteering!

NOTICE TO EXHIBITORS

SAFETY, BEHAVIOR and LIABILITY

The safety of the dog is our primary concern. By entering this trial, exhibitors acknowledge that they are familiar with the rules and regulations of this sport, and that their dogs are familiar with and able to perform all searches safely. **It is expressly understood** that exhibitors alone are responsible for the behavior of their dogs and/or children. Any exhibitor whose dogs and/or children create an unnecessary disturbance or repeatedly engage in unsafe or disruptive behavior may, at the discretion of the trial committee, be asked to leave the show site. In such case, no refund of any fees paid will be made. The Sioux Empire Kennel Club and its agents, employees, etc., will assume no responsibilities for any loss, damage or injury sustained by exhibitors or handlers, or to any of their dogs or property and further assumes no responsibility for injury to children. The Sioux Empire Kennel Club reserves the right to decline entries for cause and may remove any dog on account of aggression. No one shall have any recourse or claim against the Sioux Empire Kennel Club or any official thereof.

Collars, Leashes and Harnesses. During searches, dogs must wear a properly fitted collar or harness approved by the judge. A wearable camera such as a Go Pro may be mounted to the dog's harness, if desired. Leashes may be of any length and/or retractable. The leash should be made of plain, pliable material.

All dogs must be on leash at all times, and retractable leashes may not be used when on trial grounds (except during judged searches). Dogs must enter and exit the search area with the leash attached to the collar or harness, including when waiting in the search area before and after the search. An off-leash option may be offered at the discretion of the judge, only if the area is completely enclosed with the exception of classes that allow it.

REFUNDS

No entry fee will be refunded if the trial cannot open or be completed by reason of riots, civil disturbances, fire, an act of God, public emergency, act of a public enemy, or any other cause beyond the control of the organizing committee. No entry fee will be refunded in the event a dog is absent, disqualified, excused, or barred from competition by the action of the Trial Committee. Dogs pulled after closing because of injury or other medical condition are only eligible for a refund if they are replaced by a team from the waitlist.

Bitches in season will be refunded the full entry fee. Notification in writing must be given to the trial secretary no later than one half hour prior to the start of the first class of the day of the trial.

Judges are not required to wait for dogs. The Owner of each dog is solely responsible for having it ready at the search area when it is to be judged. The Club has no responsibility to provide service through a public address system or stewards or runners for the purpose of calling or locating dogs that are not brought into the ring when required.

EXHIBITOR CHECK-IN: At check-in you will receive your order number. Your order number may be different from element to element, or trial to trial. Once the time and location for check-in is determined all exhibitors will be notified by email.

Exhibitors MUST check-in EACH day they are entered.

Claims will be arbitrated as set forth on the Official AKC Entry Form for this event.

Exhibitors should follow their veterinarian's recommendation to assure their dogs are free of internal and external parasites, any communicable diseases, and have appropriate vaccinations." Additionally, clubs should include any specific local or state health requirements, for example, proof of rabies vaccination.

MEDIA RELEASE AND RIGHTS OF PRIVACY WAIVER

I HEREBY GRANT to Sioux Empire Kennel Club and its affiliated companies, representatives, agents and assigns, all rights, and permissions to use or appropriate his/her and their dog's name, biography, likeness, photograph, voice, performing persona, or other indicia of identity for broadcast, telecast, cablecast, transmission or distribution in any format or media known now or in the future. FURTHER, I HEREBY RELEASE Sioux Empire Kennel Club and its affiliates, representatives, agents and assigns from any claim or cause of action for invasion of the rights of privacy, right of publicity, right of personality, or any similar right.

VENDORS

There will be breakfast, lunch, and dinner offered from Inspiration Hills. See separate form for more information. Reservations for food must be made ahead of time. Meals are taken in the cafeteria area. There are no other food or beverages for sale on the grounds.

LODGING

We do not guarantee that dogs are accepted at any of these hotels. Check with motels/hotels regarding current rates and dog policy when making reservations. Some restrictions may apply.

Inspiration Hills has single room as well as camping available.

Their website says no dogs allowed; however, they are allowing dogs for this event. Please be mindful of hotel and grounds as you are responsible for all clean up messes. Contact Jenny Scott at 712-986-5193 to reserve for either single rooms at Eagle Crest or camping reservations. Check out pictures at inspirationhills.org
Heartland Hotel and Suites – Rock Valley, IA – 712-476-9388
Grand Stay Hotel and Suites – Rock Valley, IA – 712-476-9200
Countryside Campground and Motel – Canton Exit, I29, SD – 605-372-4166
There are numerous hotels in and around Sioux Falls, SD
Towne Place Suites, Sioux Falls, SD – 605-361-2626
My Place, Sioux Falls, SD – 605-271-9988
Red Barn RV Park, Tea, SD - 605-368-2268
WH Lyon Fairgrounds, Sioux Falls, SD - 605-367-7178
Newton Hills State Park, Canton, SD – Online SD State Parks or 800-710-2267

It is the competitor's responsibility to confirm all current policies with the hotel/motel/campground they are booking with. The entire motel and grounds are considered within the trial limits. You will be responsible for all damage to your room and may be subject to disciplinary action in accordance with the rules of the AKC. Any abuse of the motel/adjoining area will be brought to the attention of the club sponsoring the show and its Trial Committee. Any exhibitor's entries may be refused for previous misuse of the motel facilities. This is an AKC supported measure.

MEAL INFORMATION

Inspiration Hills makes food for its campers and counselors.

Food Orders must be turned in by August 7.

Breakfast: \$10.40 – Served AT 8:30 a.m.

Lunch \$14.30 – Served AT 12:00 p.m. (trial will pause at noon for the meal)

Dinner \$14.30 – Served AT 5:30 p.m.

Food Varies, if you have questions on their food contact Jenny Scott at 712-986-5193

Turn in this form with your entry if you do plan on ordering food.

Name: _____

Friday: ___ \$10.40 - Breakfast ___ \$14.30 - Lunch ___ \$14.30 – Dinner

Saturday: ___ \$10.40 - Breakfast ___ \$14.30 - Lunch ___ \$14.30 - Dinner

Sunday: ___ \$10.40 - Breakfast ___ \$14.30 - Lunch ___ \$14.30 – Dinner

Food Allergies: _____

Total \$ Mailed in for Food _____

Mail Entry and Meal Forms to

Jackie Potter

PO BOX 72

Black Hawk, SD 57718

DIRECTIONS TO THE TRIAL SITE

Inspiration Hills

1242 280th St, Inwood, IA 51240

From I29 – Exit 62 – Hwy 18 W - Canton Exit

Left - East on US Hwy 18 - Into Canton Apx 10 Miles

Right – South on Cedar Ave – 481st Ave

Left – East on 283rd Street crossing into Iowa across the river

Through the town of Beloit – at that point will be Bridge Street or 260th Street

Follow the curves right and left

Keep right on 260th Street at the next curve – Do not go straight at the fork

Left at 280th Street – Go apx .4 miles - Left at the Inspiration Hills sign on the left

Follow road back to signs on where to park

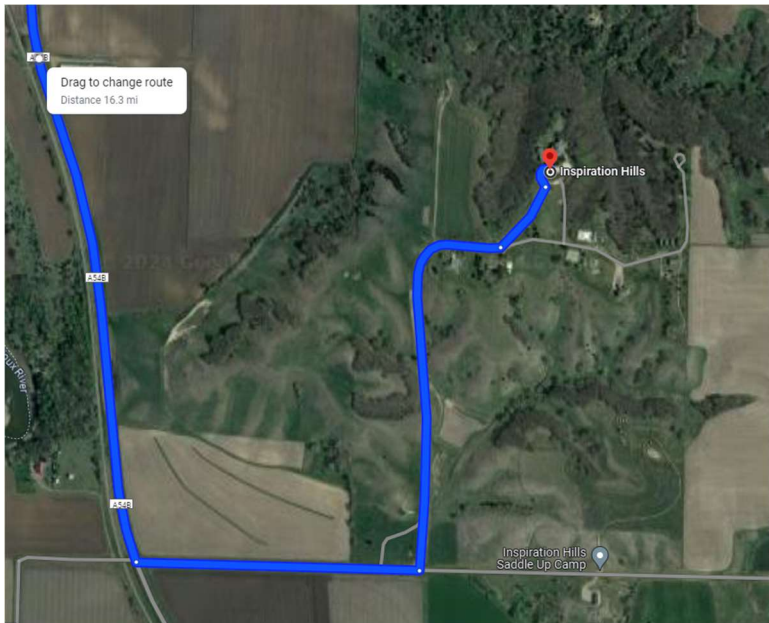

	Detective			
Friday 08/23/24 Trial 1	<input type="checkbox"/> Detective			
Friday 08/23/24 Trial 2	<input type="checkbox"/> Detective			
	Containers	Interior	Exterior	Buried
Saturday 08/24/24 Trial 1	<input type="checkbox"/> Novice A <input type="checkbox"/> Novice B <input type="checkbox"/> Advanced <input type="checkbox"/> Excellent <input type="checkbox"/> Master	<input type="checkbox"/> Novice A <input type="checkbox"/> Novice B <input type="checkbox"/> Advanced <input type="checkbox"/> Excellent <input type="checkbox"/> Master	<input type="checkbox"/> Novice A <input type="checkbox"/> Novice B <input type="checkbox"/> Advanced <input type="checkbox"/> Excellent <input type="checkbox"/> Master	<input type="checkbox"/> Novice A <input type="checkbox"/> Novice B <input type="checkbox"/> Advanced <input type="checkbox"/> Excellent <input type="checkbox"/> Master
Saturday 08/24/24 Trial 2	<input type="checkbox"/> Novice A <input type="checkbox"/> Novice B <input type="checkbox"/> Advanced <input type="checkbox"/> Excellent <input type="checkbox"/> Master	<input type="checkbox"/> Novice A <input type="checkbox"/> Novice B <input type="checkbox"/> Advanced <input type="checkbox"/> Excellent <input type="checkbox"/> Master	<input type="checkbox"/> Novice A <input type="checkbox"/> Novice B <input type="checkbox"/> Advanced <input type="checkbox"/> Excellent <input type="checkbox"/> Master	<input type="checkbox"/> Novice A <input type="checkbox"/> Novice B <input type="checkbox"/> Advanced <input type="checkbox"/> Excellent <input type="checkbox"/> Master
Sunday 08/25/24 Trial 1	<input type="checkbox"/> Novice A <input type="checkbox"/> Novice B <input type="checkbox"/> Advanced <input type="checkbox"/> Excellent <input type="checkbox"/> Master	<input type="checkbox"/> Novice A <input type="checkbox"/> Novice B <input type="checkbox"/> Advanced <input type="checkbox"/> Excellent <input type="checkbox"/> Master	<input type="checkbox"/> Novice A <input type="checkbox"/> Novice B <input type="checkbox"/> Advanced <input type="checkbox"/> Excellent <input type="checkbox"/> Master	<input type="checkbox"/> Novice A <input type="checkbox"/> Novice B <input type="checkbox"/> Advanced <input type="checkbox"/> Excellent <input type="checkbox"/> Master
Sunday 08/25/24 Trial 2	<input type="checkbox"/> Novice A <input type="checkbox"/> Novice B <input type="checkbox"/> Advanced <input type="checkbox"/> Excellent <input type="checkbox"/> Master	<input type="checkbox"/> Novice A <input type="checkbox"/> Novice B <input type="checkbox"/> Advanced <input type="checkbox"/> Excellent <input type="checkbox"/> Master	<input type="checkbox"/> Novice A <input type="checkbox"/> Novice B <input type="checkbox"/> Advanced <input type="checkbox"/> Excellent <input type="checkbox"/> Master	<input type="checkbox"/> Novice A <input type="checkbox"/> Novice B <input type="checkbox"/> Advanced <input type="checkbox"/> Excellent <input type="checkbox"/> Master

Make checks payable to SEKC - Mail To: Jackie Potter: PO BOX 72 : Black Hawk, SD 57718

Detective \$45.00 – Master \$35.00 – Excellent/Advanced/Novice \$25.00 **TOTAL DUE:** _____

Trial Secretary will add a \$40.00 collection fee to the amount of each returned check.

AKC Registered Name		Registration Number	
		<input type="checkbox"/> AKC/PAL/ILP/CP	
		<input type="checkbox"/> Foreign	
Call Name	DOB	Sex	
Breed	Variety		
Breeder			
Sire			
Dam			
Owner			
Owner's Address			
City	State	Zip	
Phone	Email		
Handler Name (if different from owner):		Junior Handler # (if applicable):	

***Be sure to read the Agreement and sign on the reverse. No form will be processed without your signature!

Rules, Regulations, Policies and Guidelines are available on the American Kennel Club Web site,

AGREEMENT

I certify that I am the actual owner of the dog, or that I am the duly authorized agent of the actual owner whose name I have entered. In consideration of the acceptance of this entry, I (we) agree to abide by the rules and regulations of The American Kennel Club in effect at the time of this event, and any additional rules and regulations appearing in the premium list of this event and entry form and any decision made in accord with them. I (we) agree that the club holding this event has the right to refuse this entry for cause which the club shall deem sufficient. I (we) certify and represent that the dog entered is not a hazard to persons or other dogs. In consideration of the acceptance of this entry and of the holding of this event and of the opportunity to have the dog judged and to win prizes, ribbons, or trophies, I (we) agree to hold the AKC, the event-giving club, their members, directors, governors, officers, agents, superintendents or event secretary and the owner and/or lessor of the premises and any provider of services that are necessary to hold this event and any employees or volunteers of the aforementioned parties, and any AKC approved judge, judging at this event, harmless from any claim for loss or injury which may be alleged to have been caused directly or indirectly to any person or thing by the act of this dog while in or about the event premises or grounds or near any entrance thereto, and I (we) personally assume all responsibility and liability for any such claim; and I (we) further agree to hold the aforementioned parties harmless from any claim of loss, injury or damage to this dog.

Additionally, I (we) hereby assume the sole responsibility for and agree to indemnify, defend and save the aforementioned parties harmless from any and all loss and expense (including legal fees) by reason of the liability imposed by law upon any of the aforementioned parties for damage because of bodily injuries, including death at any time resulting therefrom, sustained by any person or persons, including myself (ourselves), or on account of damage to property, arising out of or in consequence of my (our) participation in this event, however such, injuries death or property damage may be caused, and whether or not the same may have been caused or may be alleged to have been caused by the negligence of the aforementioned parties or any of their employees, agents, or any other person. I (we) agree that the determination of whether the injury is serious shall be made by the event veterinarian and is binding on me (us). I (we) agree that any cause of action, controversy or claim arising out of or related to the entry, exhibition or attendance at the event between the AKC and the event-giving club (unless otherwise stated in this premium list) and myself (ourselves) or as to the construction, interpretation and effect of this agreement shall be settled by arbitration pursuant to the applicable rules of the American Arbitration Association. However, prior to arbitration all applicable AKC bylaws, rules, regulations, and procedures must first be followed as set forth in the AKC charter and bylaws, rules, regulations, published policies and guidelines.

INSTRUCTIONS

Novice A classes are open to dogs who have not completed any title for that particular element, who have not completed a comparable title with another organization, and whose handlers are neither Scent Work judges, nor have ever worked as profession detection dog handlers. Novice B classes are open to all dogs.

Dogs must have completed a Novice title for an element to be eligible to compete in the Advanced level of that element.

SIGNATURE of owner or his agent duly authorized to make this entry.

Name : _____

Phone #: _____

Email: _____

In case of Emergency – Name: _____ **Phone #:** _____

PLEASE WRITE LEGIBLY